

PLAT OF SURVEY  
LOT 1 OF CERTIFIED SURVEY MAP NO. 3401  
LOCATED IN PART OF THE SW 1/4 OF THE SW 1/4 OF SECTION 6,  
TOWN 3 NORTH, RANGE 17 EAST, WALWORTH COUNTY, WISCONSIN

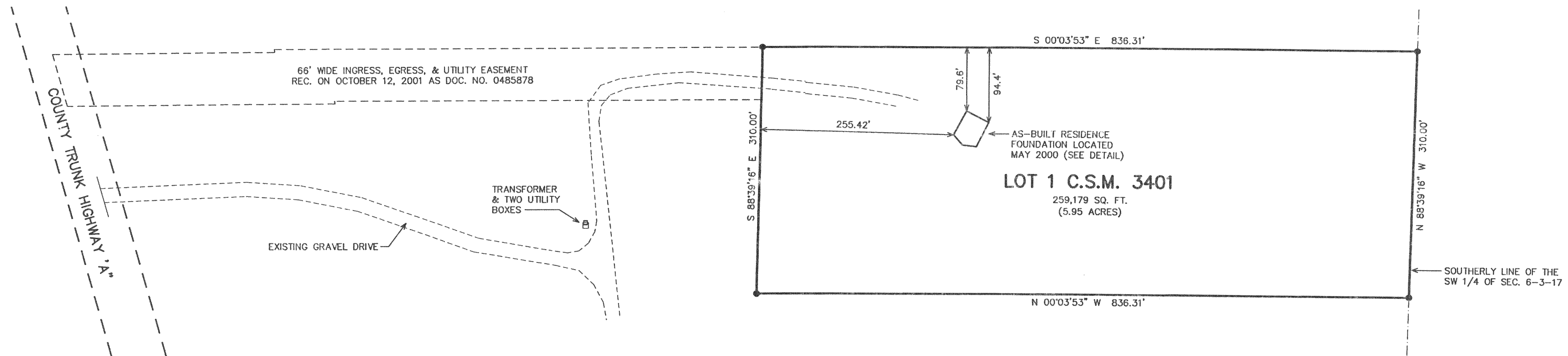
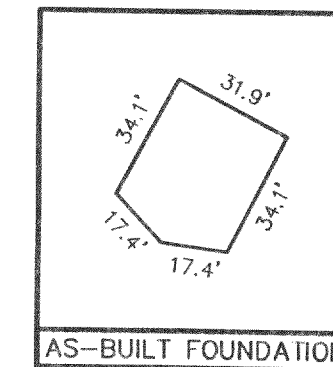
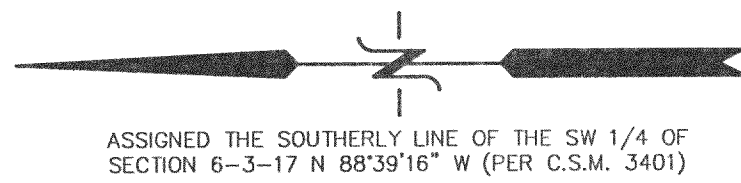

LEGEND  
● = FOUND IRON REBAR STAKE  
{xxx} = RECORDED AS

NOTE: COPIES OF THIS MAP TO WHICH THE FOLLOWING CERTIFICATE WILL APPLY SHOW THE SURVEYOR'S ORIGINAL SEAL AND SIGNATURE IN RED INK. COPIES BY ANY OTHER MEANS MAY HAVE ALTERATIONS WHICH DO NOT REPRESENT THE SURVEYOR'S WORK PRODUCT.

I HEREBY CERTIFY THAT THE ABOVE DESCRIBED PROPERTY HAS BEEN SURVEYED UNDER MY DIRECTION AND THAT THE ABOVE MAP IS A TRUE REPRESENTATION THEREOF AND SHOWS THE SIZE AND LOCATION OF THE PROPERTY, ITS EXTERIOR BOUNDARIES, THE LOCATION OF ALL VISIBLE STRUCTURES, AND DIMENSIONS OF ALL PRINCIPLE BUILDINGS THEREON, BOUNDARY FENCES, APPARENT EASEMENTS, ROADWAYS, AND VISIBLE ENCROACHMENTS, IF ANY. THIS SURVEY IS MADE FOR THE USE OF THE PRESENT OWNERS OF THE PROPERTY, AND ALSO THOSE WHO PURCHASE, MORTGAGE, OR GUARANTEE THE TITLE THERETO WITHIN ONE YEAR FROM THE DATE HEREOF.

DATED: April 18, 2002

*Peter S. Gordon*  
PETER S. GORDON

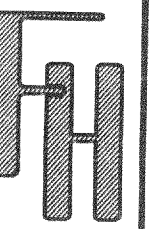
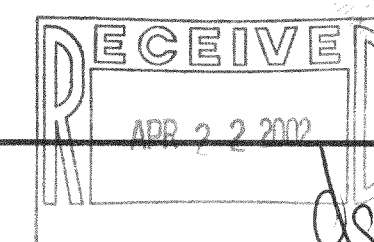

PLAT OF SURVEY

WORK ORDERED BY -  
KATHY CONSOLINO  
W4480 CTY. ROAD ES  
ELKHORN, WI. 53121

FARRIS, HANSEN & ASSOCIATES, INC.  
ENGINEERING - ARCHITECTURE - SURVEYING  
7 RIDGWAY COURT P.O. BOX 437  
ELKHORN, WISCONSIN 53121  
OFFICE: (262) 723-2098 FAX: (262) 723-5886

REVISIONS

PROJECT NO.  
5596  
DATE:  
04/17/2002  
SHEET NO.  
1 OF 1

X:\PROJECTS\5596\DCAD\SURVEY.DCS 04/17/2002

KA-3401-1 317-530